Partitur

Teresa Carreno (1853 - 1917)
Bearb. & Arr.: Karl Kautzky

Hymno a Bouwar

© K.K.music

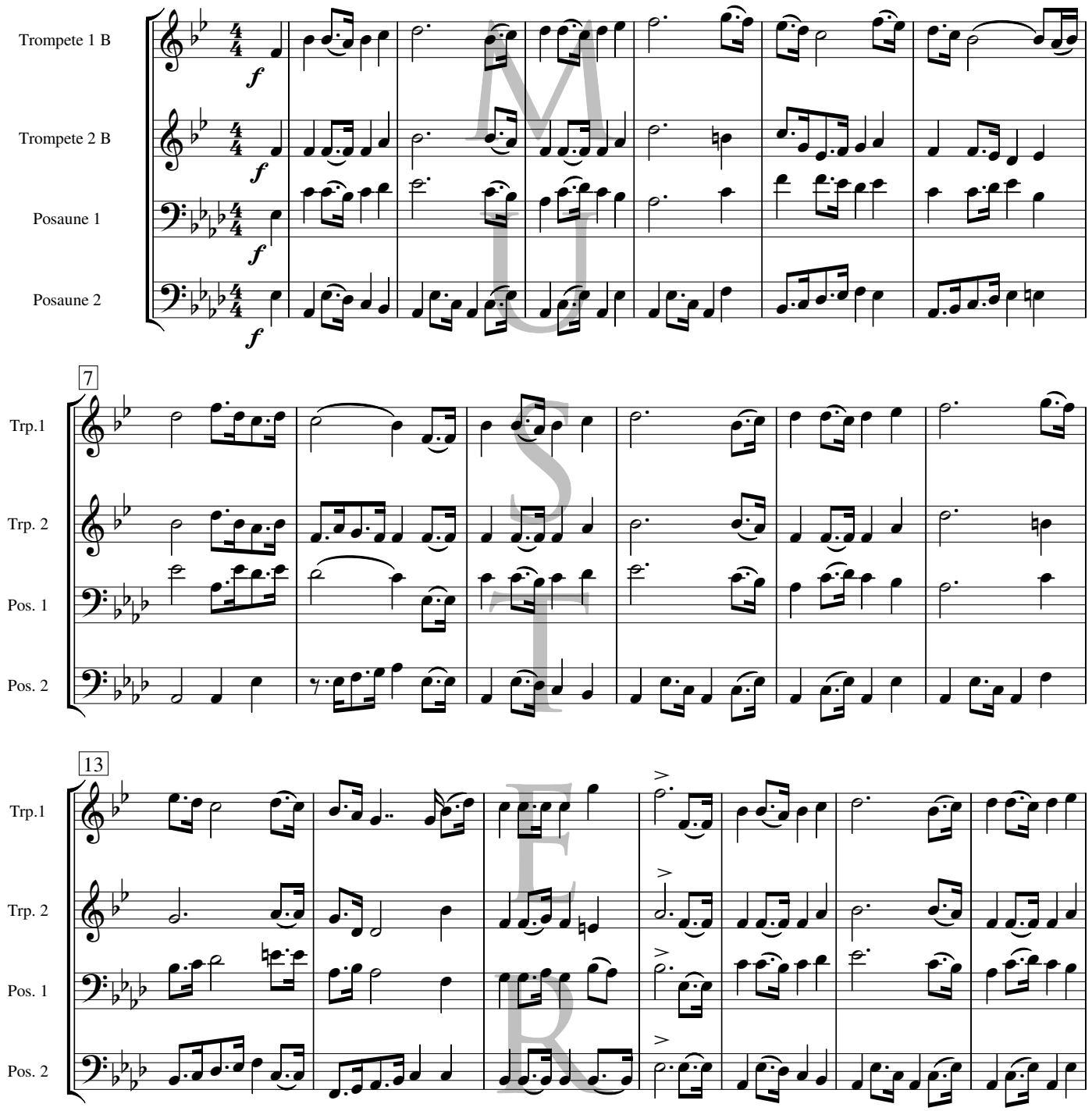

MUSTER

FOTOKOPIEREN GRUNDSÄTZLICH VERBOTEN

© K.K.music A 1210 Wien Jedlersdorferstr.99/23/8 Tel.: +43 1 29 21 960
http://www.kkmusic.at