Partitur

Marsch Fantastique

Julius Fucik
Bearb. & Arrangem.: Karl Kautzky

© K.K.music

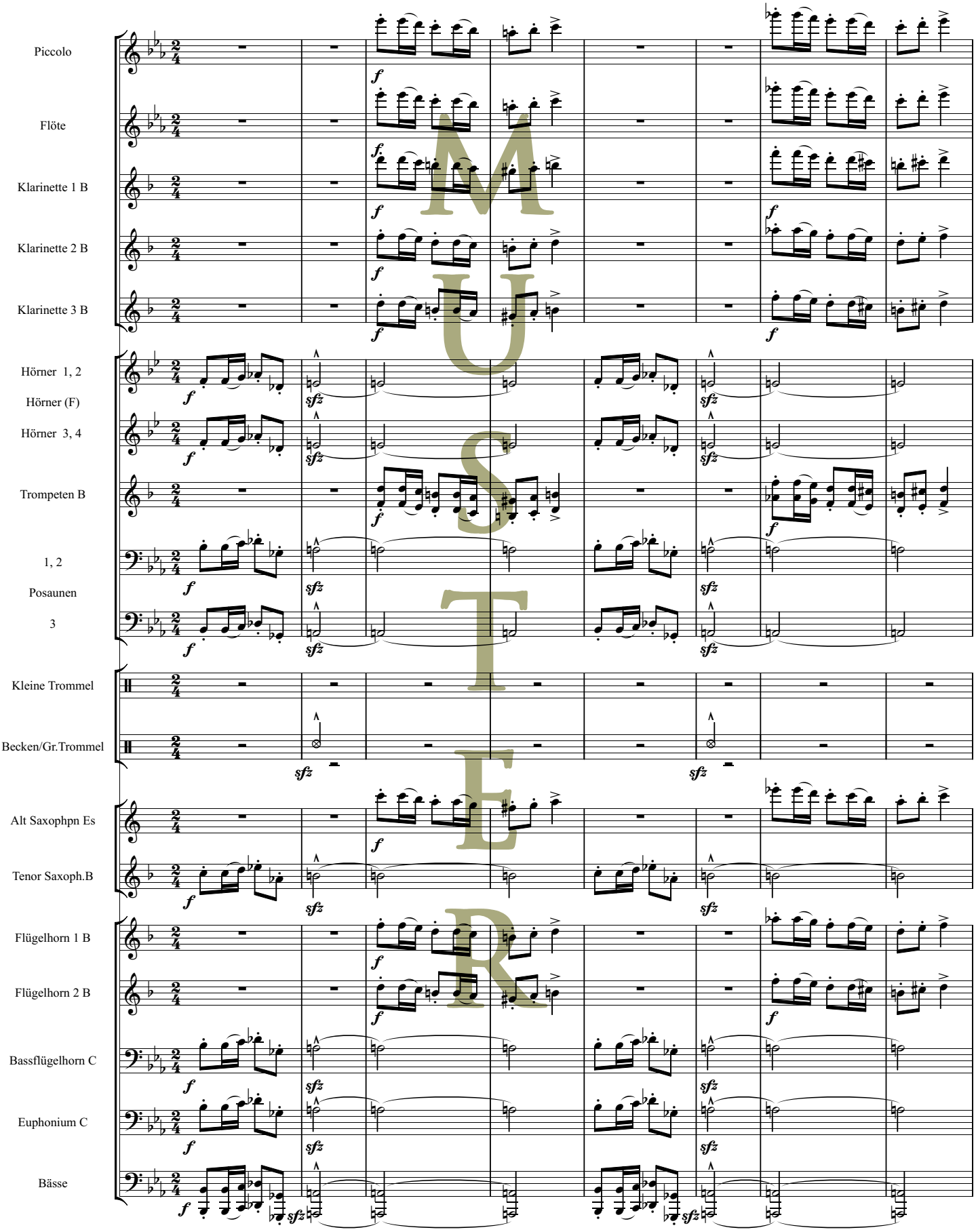

MUSTER

FOTOKOPIEREN GRUNDSÄTZLICH VERBOTEN